

Telesensory

# *Aladdin Rainbow* Personal Reader

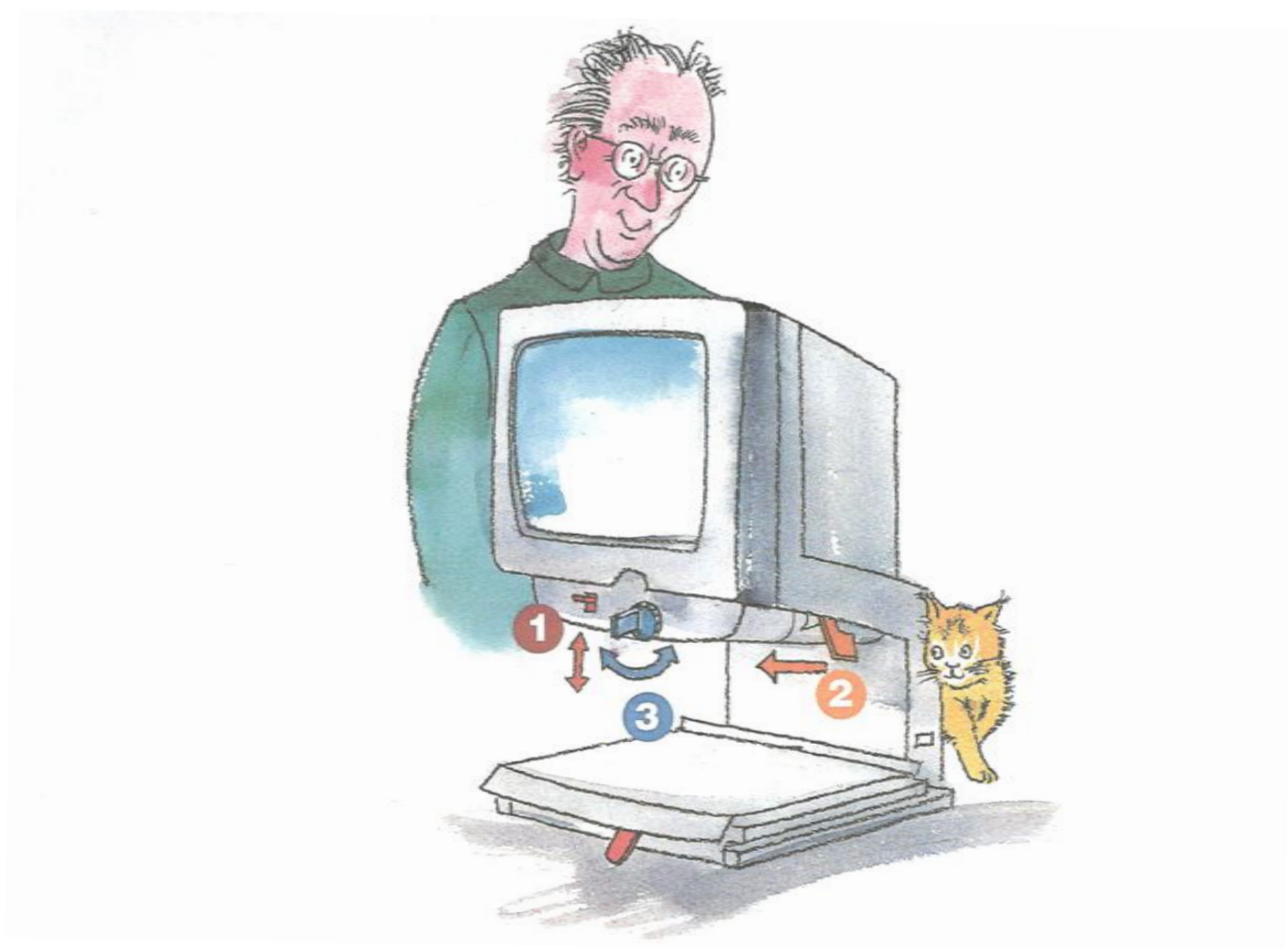

# USER GUIDE



- 1. Flip the on/off switch UP to turn the power on.**
- 2. Pull the right-hand lever TOWARD YOU to magnify the material on the tray.**
- 3. Turn the knob to focus.**

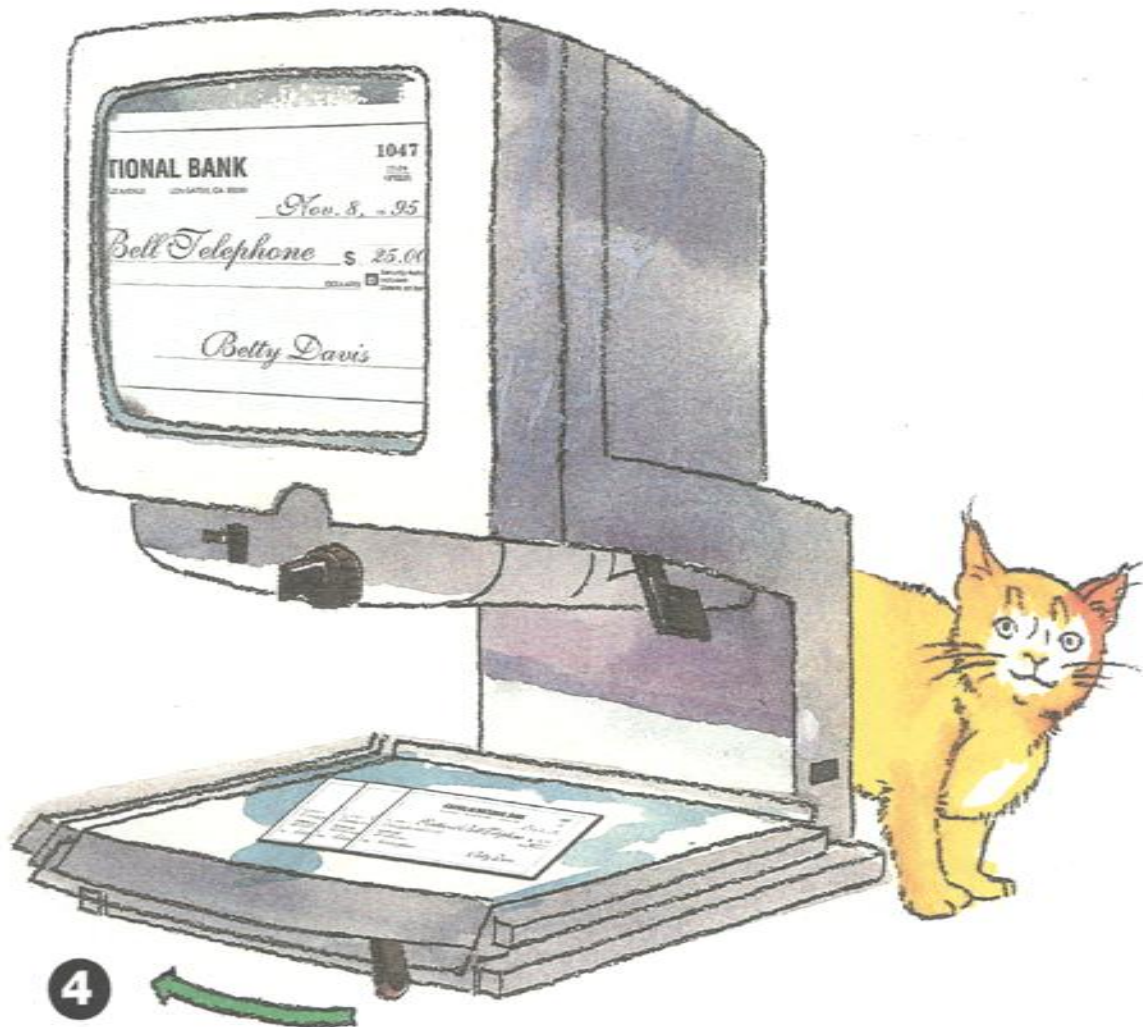

- 4. MOVE THE TABLE LEVER to the left to move the table freely. Look at the screen as you move the table.**

**Move the table lever to the right to lock the table in any position.**

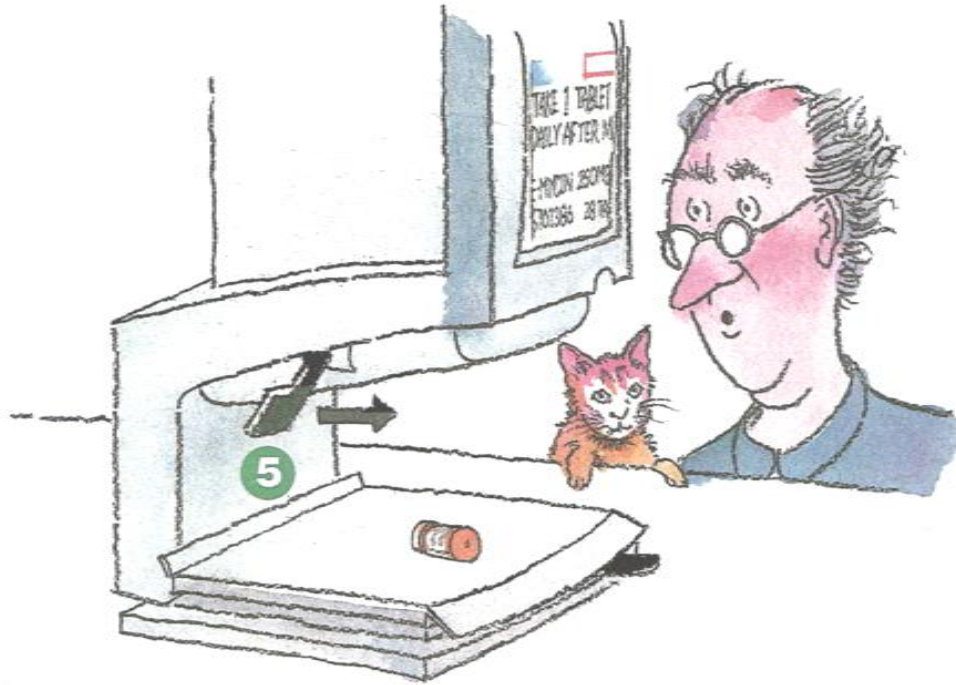

**5. PULL THE LEFT HAND LEVER to change color settings.**



**Full Color  
High Contrast**



**Full Color  
Photo Mode**



**Yellow on Blue**



**Green on Black**



**Amber on Black**



**White on Black  
High Contrast  
Negative**



# Hints for Reading

**Reading pill bottles:** To read pill bottles or labels on cans, use the Full Color Photo setting and tilt the bottle toward you slightly. This reduces the glare from the curvature of the bottle or can.

**Reading different-colored paper:** To read different-colored papers, such as blue insurance forms, use the full color High contrast or the Amber on Black settings. These settings enhance the contrast.

**Viewing 3-D objects:** To paint fingernails, sew, crochet, or do other work in which a 3-dimensional subject moves, use the Full Color Photo setting and lock the viewing table into place.



# Hints for Writing

**With Aladdin Rainbow you can see what you write as you write it.**

**When first writing with Rainbow, you should keep the Table Lever locked so that the table cannot move. As you become more familiar with writing, loosen the lever so you can write and move the reading table at the same time.**

**To best orient your pen to the page, place the point of the pen above the surface of the paper. Move the pen until you see it on the screen. Now watch the screen as you lower the point of the pen down to the paper and begin writing.**

- Use the Full color Photo setting, especially the first few times you write. This will reduce glare from the pen's surface.**
- Use the smallest magnification so that you can see whole words as you write.**
- Use paper with heavy lines and a felt-tipped or other pen with a heavy point.**