Grinnell College::Senior Administration

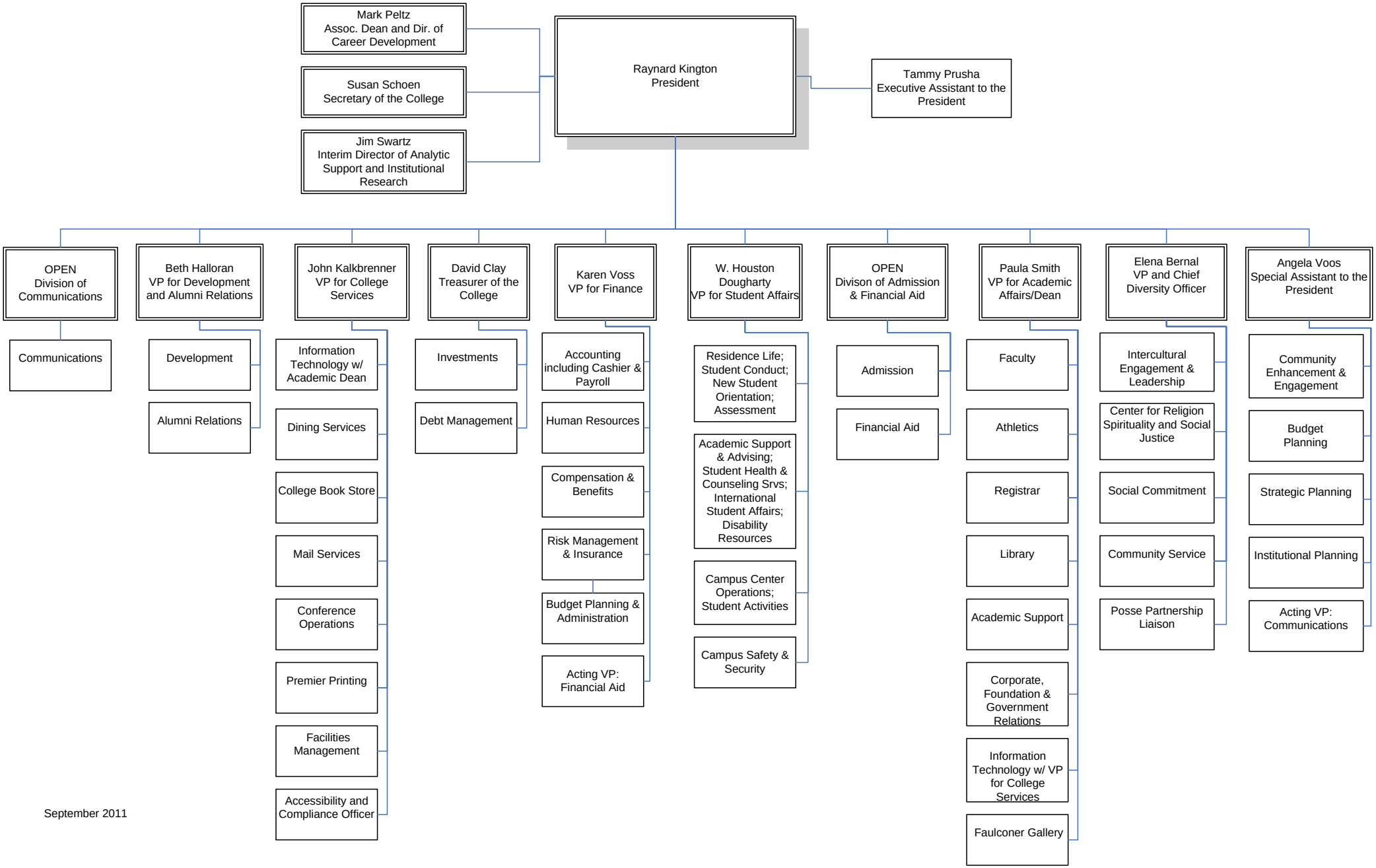

September 2011